Web Mirroring

28 November 2025 19:57

Name	Saurabh Singh
Section	CSAI 4
Roll No.	2401921520233
E-mail	saurabhqr@yahoo.com

1. Web Mirroring means creating an exact copy (mirror) of a website and saving it to your computer or another server.
2. For website mirror we use website: httrack.com/page/2/en/index.html

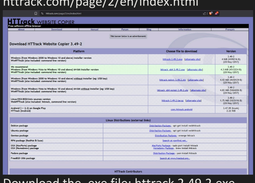

3. Download the .exe file: httrack 2.49.2.exe
4. Click Next.

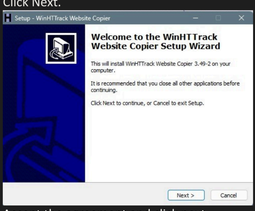

5. Accept the agreement and click next.

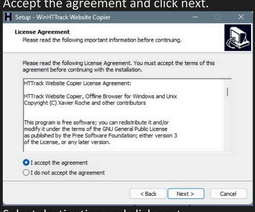

6. Select destination and click next.

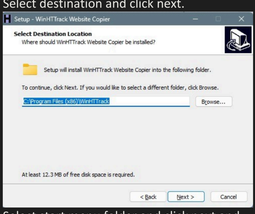

7. Select start menu folder and click next and again next.

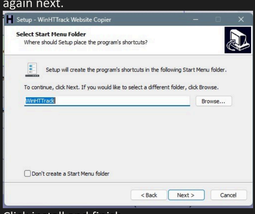

8. Click install and finish.

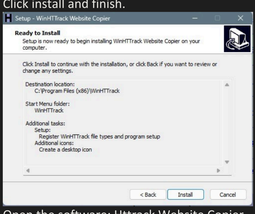

9. Open the software: Httrack Website Copier. and click on the NEXT button to start a new project
or resume a partial download

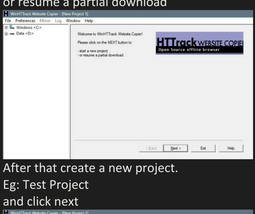

10. After that create a new project.
Eg: Test Project
and click next

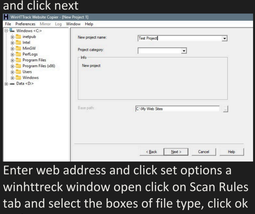

11. Enter web address and click set options a winhttreck window open click on Scan Rules tab and select the boxes of file type, click ok and next.

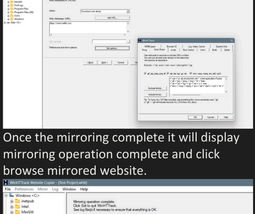

12. Once the mirroring complete it will display mirroring operation complete and click browse mirrored website.

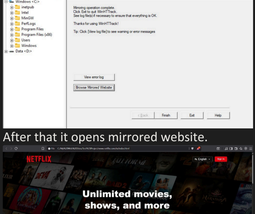

13. After that it opens mirrored website.

14. A mirrored website is used for offline browsing, backup, faster access, load balancing, and safe analysis of a website.